VAN COOTHLAAN

Voorlopig ontwerp

Gemeente Roosendaal

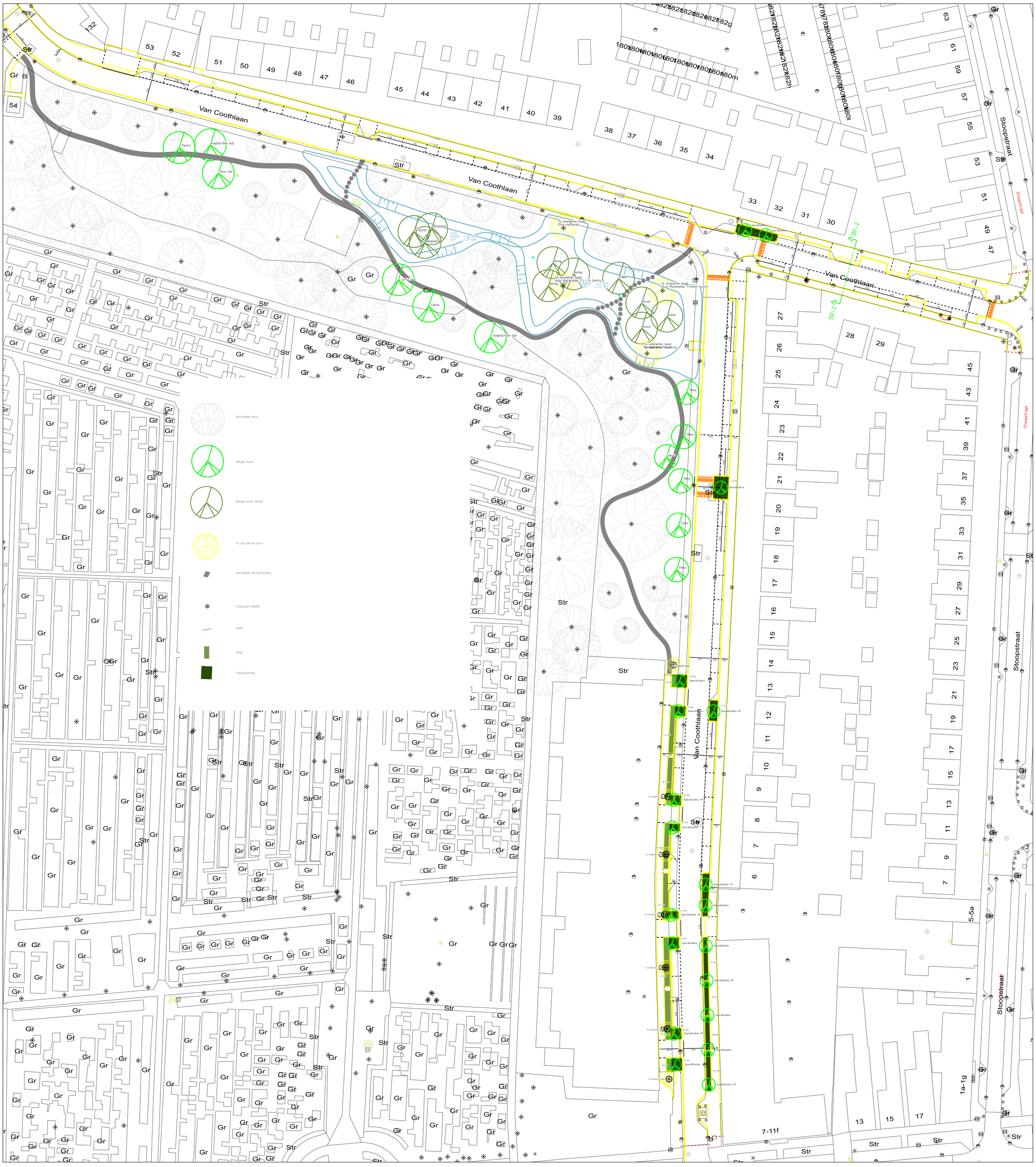

VAN COOTHLAAN

Beplantingsplan

Gemeente Roosendaal

Bomen

Metasequoia glyptostroboides ‘Goldrush’
Moerascipres

Quercus robur ‘Fastigiata Koster’-
Zuileik

Paulownia tormentosa
Anna paulowniaboom

Fraxinus pennsylvanica
Zachte es

Celtis occidentalis
Zwepenboom

Castanea sativa Tamme kastanje

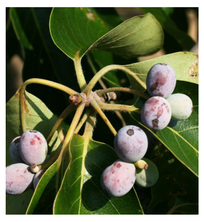

Nyssa sylvatica
Tupeloboom

Betula nigra
Zwarte berk

Vakbeplanting

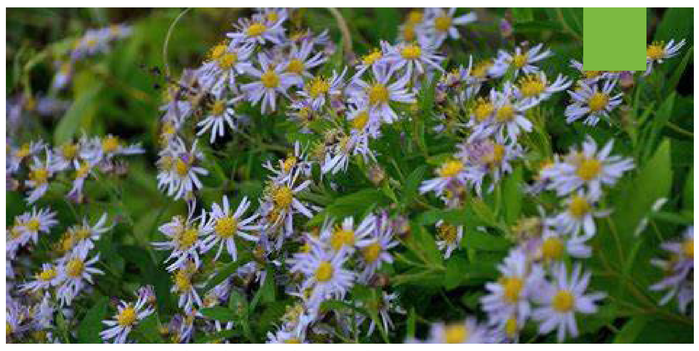

Aster ageratoides ‘Asran’ - Herfstaster

Hypericum inodorum ‘Magical Red’ - Hertshooi

Nepeta faassenii ‘Grol - Kattenkruid

Spiraea japonica ‘Anthony Waterer’ - Spierstruik

Haag

Fagus sylvatica - Beuk
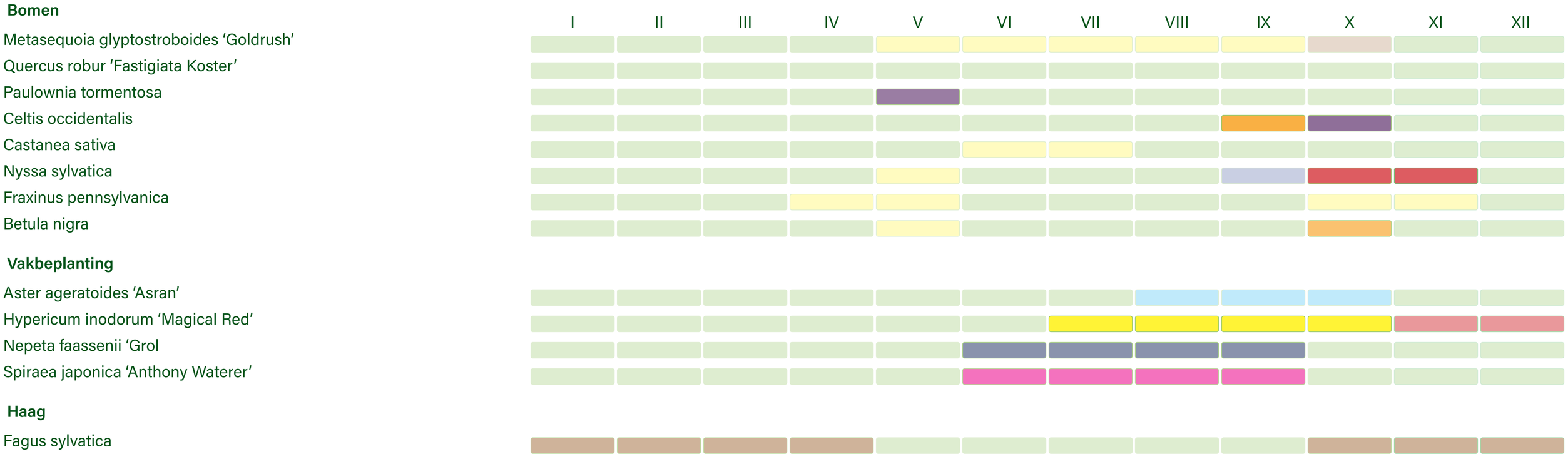
Sierwaarde kalender